

# SILC SUMMER SCHOOL

SHANGHAI From June 29 to July 12

## 2015

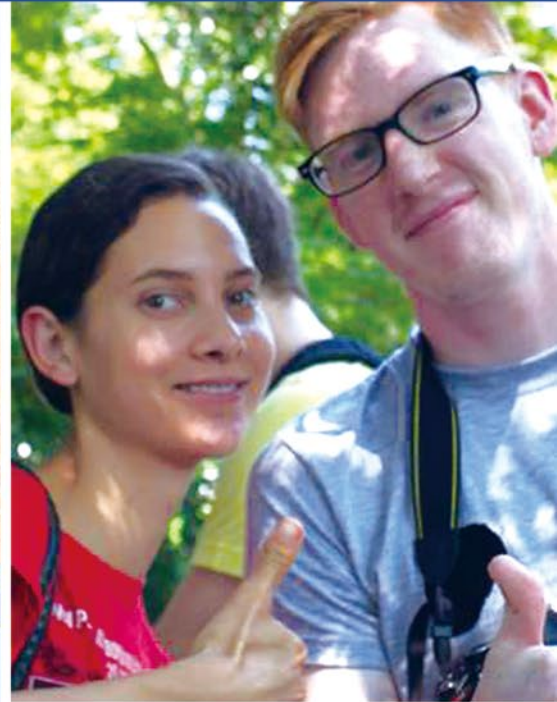

## SHANGHAI



# Prepare yourself for a dynamic emerging market & Learn and practice in Shanghai, a city of miracles With Fun

## Contents »

---

- 01/ > About our programme
- 02/    Programme attractions
- 03/    Admission Criteria
- 03/    Levels and Prerequisites
- 03/    Proficiency in English
- 03/    Supporting Documentation
- 03/    Teaching Methods
- 03/    Contact Us
  
- 04/ > The Programme Timetable
  
- 06/ > Application and Fees
- 06/    Payment Methods
- 06/    Application Withdraw and Refund Policy
- 07/    Travel and Accommodation
- 07/    Insurance
- 07/    Attractions
  
- 08/ > Application Form





# Program

## > Introduction



The aim of the SILC summer school is to provide you with a first-hand economic, cultural and historical experience. The Chinese classes, business lectures and industry fieldtrip ensures you a good understanding of the business communities in the emerging market. Through the tour, you will enjoy the cultural centres in Shanghai and discover the underlying values of Chinese culture and history. During your first week in the summer school, you will be located in Jiading campus, with the unique combination of modern new city and traditional old town. While in the second week, you will be accommodated in our Yanchang campus in the city centre. You will enjoy the unique charm of this world-famous metropolis.

With Business School and Enterprises behind, you are offered a fast track to observe the Chinese macro-economic landscape, local business environment and the unique Chinese enterprise management model. All the lectures are carefully tailored by professors to the international students and the workshops and seminars are deemed to be inspirational. The market visit and enterprise visit would make this oriental business journey more fun and meaningful.

Chinese Language and Culture classes are another attraction of SILC summer school. SILC has invited experienced Chinese teachers to teach you and enthusiastic Chinese student volunteers to join you. Chinese will not only be taught but also practiced. A fundamental understanding of Mandarin will not only assist you in dealing with everyday life in China, and also gives an access to get deep into Chinese culture and the local community.





## > Programme Attractions



### One-to-one mentor system

Every international student would have a special partner from SILC throughout the 16 days, who would assist you in both living and learning here. Mentor could also help enhance your Chinese learning, creating a supporting studying atmosphere.



### Excellent Chinese economy & business experience

Apart from tours to famous scenic spots, company visits, such as Bao Steel Group Corporate visit and Shanghai Volkswagen visit, would also be available. Through the combination of company visits and teachers' lectures, students could obtain a better understanding of Chinese macroeconomic condition.



### Chinese culture activities

A series of Chinese history and culture activities would be organised, including handicrafts making, Chinese traditional calligraphy and painting, Chinese movie appreciation, Taichi classes and tea culture experience.



### High standard of accommodation



In Jiading campus, students would be arranged to live in Panyuan Hotel; while in Yanchang campus, students would live in Lehu hotel, both of which provide three-star level double rooms including breakfast.

### Accommodation



### Certificate

Upon completion of the summer school, you will be awarded a Summer School Certificate from SILC, Shanghai University, which proves that you have a basic understanding of Chinese language, culture and economy. You will also be awarded a Chinese Language Learning Certificate from SILC, Shanghai University.



## > Admission Criteria

The SILC Summer School is open to all partner university students from all over the world. The application form is attached at the end of this document and also available on the SILC website. Applicants are encouraged to send all the application material through email. Applicants must provide all the information required and ensure that all their contact details are up to date as they will be used for all the communications about the programme.

website : <http://cms.shu.edu.cn/Default.aspx?tabid=20054> .



The completed application form, together with all supporting material should reach SILC no later than **May 15th 2015**. Applications received after this date will only be considered if places are still available.

## > Levels and Prerequisites



All courses offered are equivalent to introductory level university courses. They have no specific prerequisites.

## > Proficiency in English

All courses available to students are offered in English by SILC: Great command of the English language is a must (writing AND speaking). If English is your first language or the main language of instruction for education in your country, or if you have studies in English at university for a number of years please state this on the application form. Otherwise, please provide your IELTS or TOFEL score with the International Office. If you have alternative qualification, or have studied abroad, please contact the International Office.

## > Supporting Documentation



We require university transcripts to process the application. A letter of recommendation from a faculty member familiar with your study will do you an advantage. Moreover, a copy of valid passport and electronic photo are also required.

## > Teaching Methods



All the courses are taught in English, except for Chinese language teaching, over two-week period. Chinese language corner is particularly designed for international students to practice Chinese with native speakers.

## > Contact Us



Should you have further questions, please contact us:

Lily Huang	Amy Xu
<a href="mailto:lilyhuang@shu.edu.cn">lilyhuang@shu.edu.cn</a>	<a href="mailto:xueminxu@shu.edu.cn">xueminxu@shu.edu.cn</a>
International Office: SILC Business School, Shanghai University, 20 Chengzhong Road, Jiading District, Shanghai 201800, PR China	
TEL: +86-2169980028-84051	FAX: +86-2169980017



# » The Program timetable

## Week 1

Date	Day	Morning			Afternoon
	Sat	Pick up from the airport, check in at hotel & campus tour			
	Sun				
Exact time		8:00-9:40	10:00 - 10:45	11:00 - 11:40	14:00-17:00
Week 1	Mon	Chinese Class	Chinese Economy and Social Development		Tour to Old Town & Tea House (Visiting historical spots such as Fahua Pagoda, Confucius Temple and tea ceremony appreciation.)
	Tue		Chinese History and Culture		Chinese Handicrafts Experience-Paper Cut & Chinese Knot (Brief introduction of China and Chinese hand-icrafts & Practice making Chinese handicrafts)
	Wed	Visit Shanghai Science & Technology Museum (Easy access to nearby shopping centers)			
	Thurs	Chinese Class	Chinese Economy and Social Development		Taichi Classes (including both theories and practice)
	Fri		Chinese History and Culture		Corporate visit: Bao Steel Group Corporate; Move to Yanchang Campus
	Weekend	Free Activity Recommended Places: Life Hub @ Daning, Tianzifang, Shanghai Museum, M50 (Moganshan Road), Xintiandi			

# » The Program timetable

## Week 2

Date	Day	Morning			Afternoon
Exact time		8:00-9:40	10:00 - 10:45	11:00 - 11:40	14:00-17:00
Week 2	Mon	Chinese Class	Chinese Economy and Social Development		Martial Art (including both theories and practice)
	Tue		Chinese History and Culture		Tour to Shanghai Oriental Pearl Tower
	Wed	Tour to Neighborhood Community - Taste local Shanghai life			
	Thurs	Chinese Class	Chinese Economy and Social Development		Chinese Corner (final Chinese exam to practice)
	Fri	8:30 - 10:30 Chinese Language Exam			Final Exam (TBC) ; Farewell Party
	Weekend	Free Activity			

The schedule and activities are subject to change. The first principle is to ensure all the SILC summer school students enjoy their study and life in Shanghai.

# Application » and Fees



The program fee is 1,250 U.S. Dollars. It includes tuition, course material, activity fees, accommodation and local transport.

Note: If you would like to have your own room, instead of sharing a two-person standard room, you need to pay about 320 USD extra.

Pick-up service will be arranged for the students. If the students come as a big group, the pick-up service is free. Otherwise, while the pick-up service will still be arranged, the students have to pay for the taxi by themselves.

## > Payment Methods

Once accepted onto the programme, an offer letter and a fee invoice will be sent to applicants. The programme fee is payable once the formal offer has been made.

Shanghai University Bank Account is as follow:

Account No	3060 1442 92 0000 443
Beneficiary	Shanghai University
Address	Jiangan Sub-branch, Shanghai Pudong Development Bank, Shanghai, P.R. China
SWIFT NO.	SPDBCNSHXXX

## > Application Withdraw and Refund Policy

If you wish to withdraw from the program, the following refund policy will be applied.

On or before May 31st 2015	95% refund of tuition fees only
Between June 1st 2015 and June 20th 2015	50% refund of tuition fees only
June 20th 2015 or later	No refund

In case of withdrawal from the programme, applicants should notify the SILC International Office.



## ➤ Travel and Accommodation

Students are responsible for making arrangements for their own travel and visas. A visa is required to enter China so please contact your local Chinese Embassy for further details.

In the first week, students will be arranged to live in the guest rooms on Jiading Campus. It has easy access to metro station and it only takes 15 minutes walk to the old town. In the second week, students will be located in Yanchang Campus in the city. It takes five minutes' walk to the metro station. People's Square is only three stops away by metro, which takes 10 minutes. Students can choose to have their own room or to share a two-person standard room. The accommodation fee is 280 RMB (around 47 dollars) per room per night.

## ➤ Insurance

International students are personally responsible for the insurance for themselves and their personal belongings. The insurance should be obtained before arrival in China, and it should cover costs resulting from illness or an accident. It is highly recommended to obtain insurance for personal belongings and third party liability.

## ➤ Attractions in Shanghai

The scenic spots in Shanghai are too many to list in its entirety. A great mix of buildings – built in different time periods and in varying architectural styles – vie for attention, most notably along Huangpu River. On the eastern bank of the river, many contemporary looking and futuristic skyscrapers, including the Oriental TV Tower and the 88-storey Jinmao Building, make up Shanghai's famous skyline. At the heart of this world famous metropolis, there are many points of interest, including People's Square, the Shanghai Museum, Shanghai Xin Tian Di and Yu Yuan Garden.

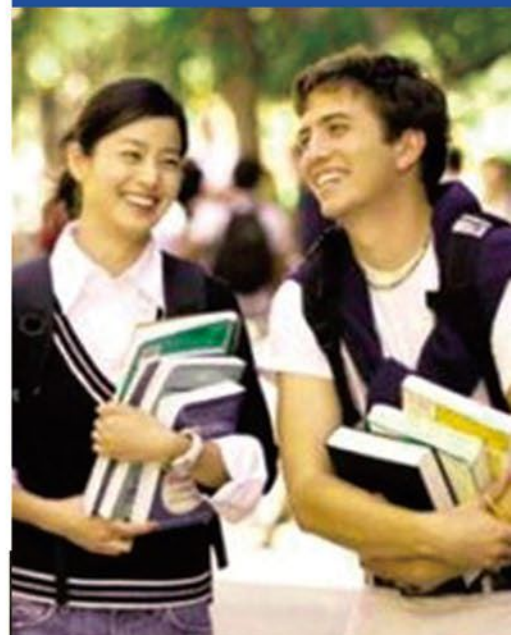

# 上海大学 悉尼工商学院暑期学校

## SILC SUMMER SCHOOL . SHANGHAI UNIVERSITY

中国上海嘉定区城中路20号 邮编200072  
20 Chengzhong Road, Jiading District, Shanghai 201899 . P. R. China  
<http://cms.shu.edu.cn/Default.aspx?tabid=20054> .

TEL: +86-21-69980028-84051  
FAX: +86-21-69980027  
E-MAIL: [lilyhuang@shu.edu.cn](mailto:lilyhuang@shu.edu.cn)

### Application Form for International Students

姓名 Name			照片 3 2-inch Photos
英文 In English	Family Name:	Given Name:	
中文 In Chinese	姓:	名:	
国籍 Nationality	性别 Gender	宗教信仰 Religion	
	<input type="checkbox"/> 男 Male <input type="checkbox"/> 女 Female		
出生日期 Date of Birth		出生地点 Place of Birth	
年 Year	月 Month	日 Day	
健康状况 Health Status		婚姻状况 Marital Status	
		<input type="checkbox"/> 已婚 Married <input type="checkbox"/> 单身 Single	
职业 Occupation		文化程度 Education	
专业 Major		大学 University	
护照号码 Passport No.	护照有效期 Valid until	电子信箱 E-mail	
通讯地址 Home Address		电话 Tel/传真 Fax	
紧急联系人 Urgent Contact			
姓名 Name:		电话 Tel:	
英语语言能力 English Proficiency			
Native <input type="checkbox"/>	如果您的母语不是英语, 请填写: If you are not a English Native Speaker, Please indicate: TOFEL(Score): IELTS: Other:		
住宿 Accommodation			
<input type="checkbox"/> Shared Room (140 yuan per night)		<input type="checkbox"/> Single Room (280 yuan per night)	
申请人保证: I hereby affirm that: 1. 上述各项中所提供的情况是真实无误的。 All the information given above is complete and accurate. 2. 在中国学习期间遵守中国政府的法律和学校的规章制度。 I shall abide by the laws of the Chinese Government and the regulations of Shanghai University			
申请人签名 Signature:		日期 Date:	







上海大学 悉尼工商学院

SILC BUSINESS SCHOOL, SHANGHAI UNIVERSITY